

Broomfield VascLab		
Hosp Number	Consultant YOW	Date exam 02-05-2019

LOWER LIMB COLOUR DUPLEX VENOUS ASSESSMENT

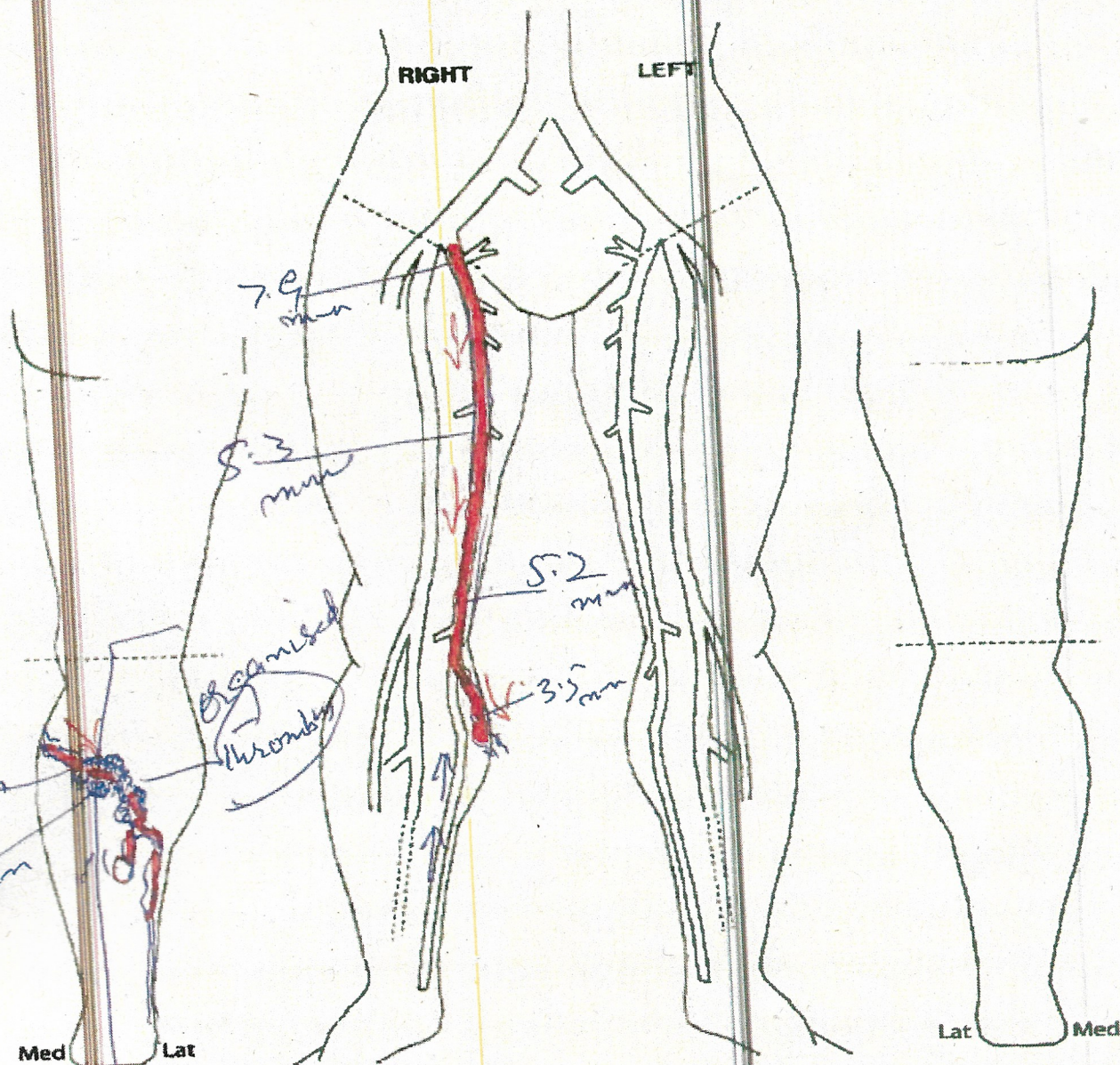

Right:
 LSV is incompetent from SFJ to below knee (dia-5.2mm to 7.9mm) where it drains in to posterior varicose vein which goes posterolateral to behind lateral malleolus. Posterior varicose vein shows organised thrombus at back of calf.. LSV below knee is competent.
 SSV and Deep veins are patent and competent.

Scan performed and reported by: Ikhtlaq Rana

[Signature]